

8/25/2017 11:02:39 AM \\F:\file0\transportation\PN-95 Gateway\_231932\2017\map\2017-08-25\_SPU1\_RW\_Impacts\Planem203\_RWSheet.dgn lucask

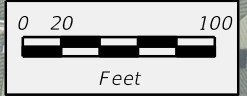
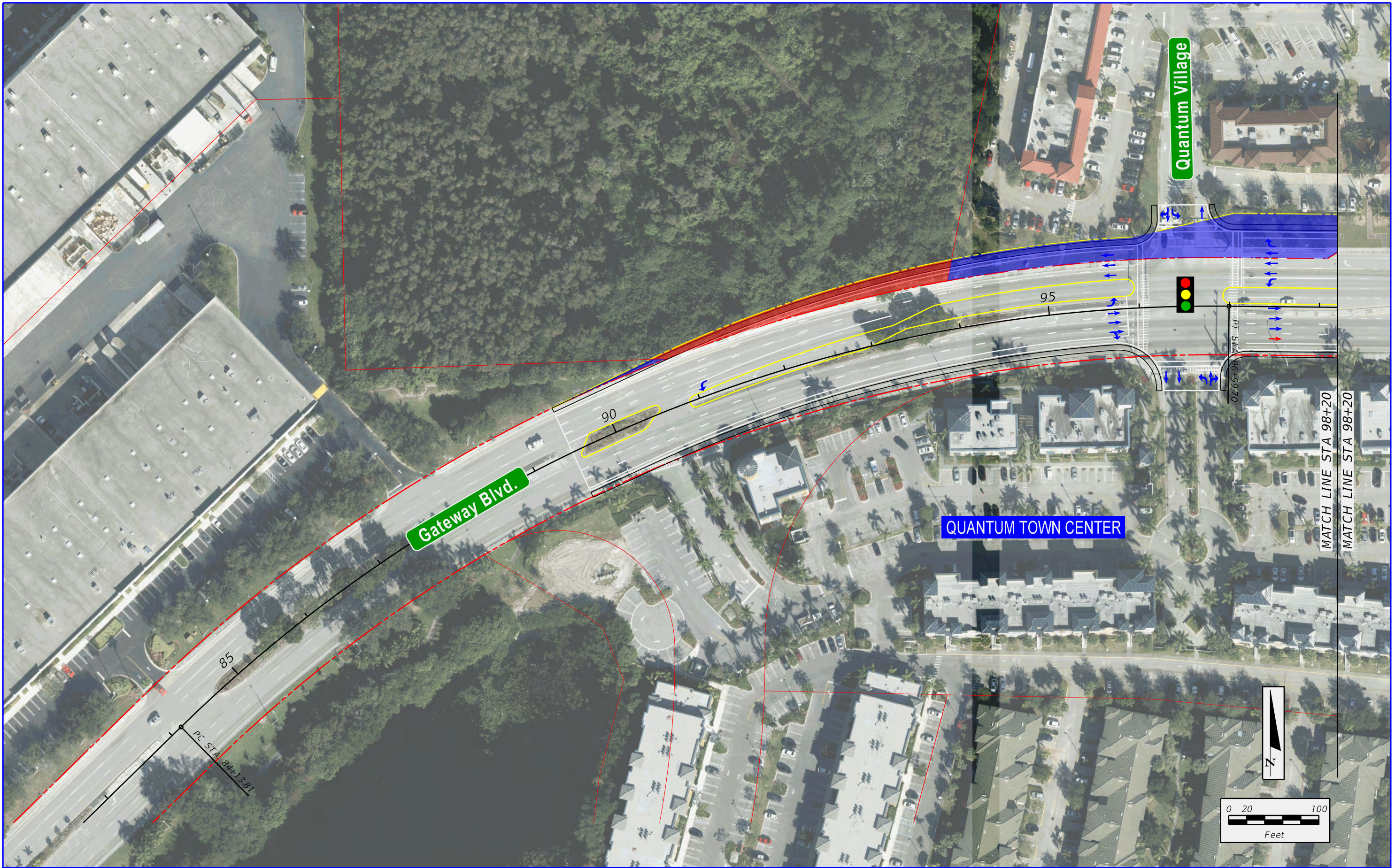

	5	6	
1	2	3	4
	7		

- EXISTING R/W
- PROPERTY LINE
- EXISTING L/A R/W
- PROPOSED R/W

- PROPOSED L/A R/W
- EXISTING LANE
- PROPOSED LANE

- R/W IMPACTS
- R/W IMPACTS

I-95 at Gateway Boulevard  
Parcel Impact Analysis  
Alternative 3  
SPUI

SHEET NO.  
1

8/25/2017 11:02:56 AM \\F:\file0\transportation\PN-95 Gateway\_231932\2201\wmap\2017-08-25\_SPU1\_RW\_Impacts\Planem203\_RWSheet2.dgn

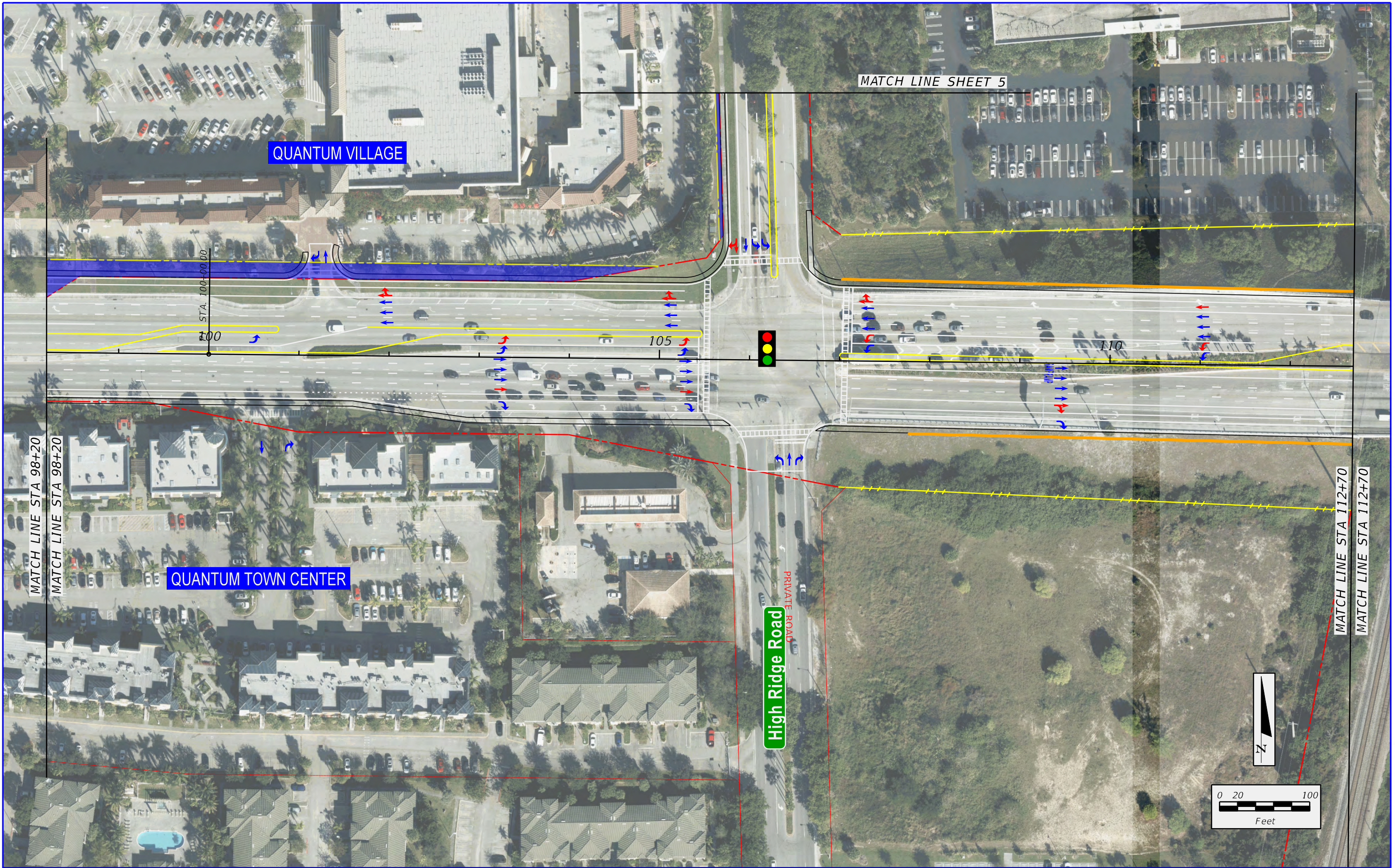

	5	6	
1	2	3	4
		7	

- EXISTING R/W
- PROPERTY LINE
- EXISTING L/A R/W
- PROPOSED R/W

- PROPOSED L/A R/W
- EXISTING LANE
- PROPOSED LANE

- █ R/W IMPACTS
- █ R/W IMPACTS

I-95 at Gateway Boulevard  
Parcel Impact Analysis  
Alternative 3  
SPUI

SHEET NO.  
2

8/25/2017 11:03:20 AM \\F:\file0\transportation\PN-95 Gateway\_231932\2201\wmap\2017-08-25\_SPU1\_RW\_Impacts\Planem203\_RWSheet3.dgn lucask

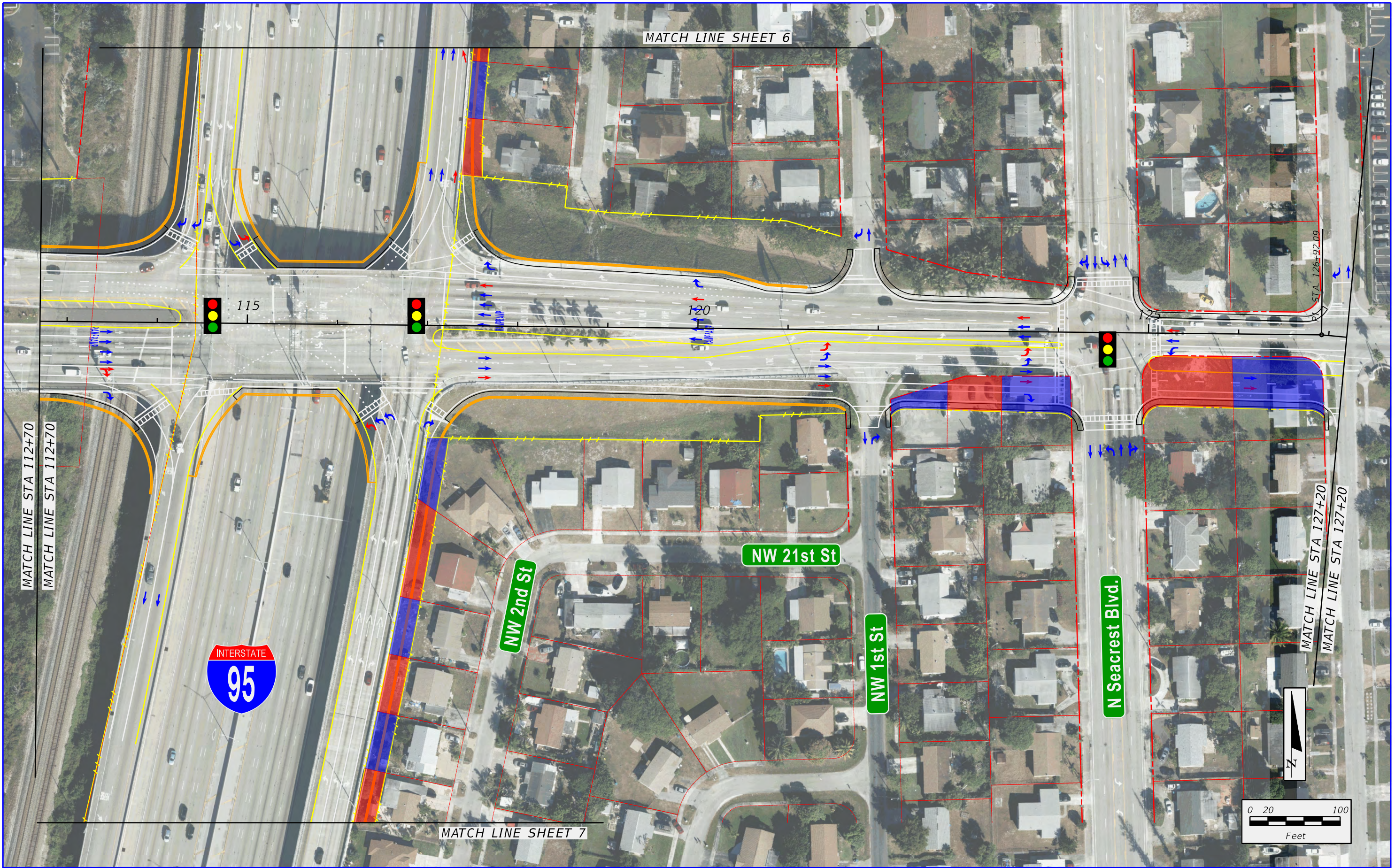

	5	6	
1	2	3	4
	7		

- EXISTING R/W
- PROPERTY LINE
- EXISTING L/A R/W
- PROPOSED R/W

- PROPOSED L/A R/W
- EXISTING LANE
- PROPOSED LANE

- R/W IMPACTS
- R/W IMPACTS

I-95 at Gateway Boulevard  
Parcel Impact Analysis  
Alternative 3  
SPUI

SHEET NO.  
3

8/25/2017 11:03:40 AM \\F:\file0\transportation\PN-95 Gateway\_231932\2201\wmap\2017-08-25\_SPU1\_RW\_Impacts\Planem203\_RWSheet4.dgn

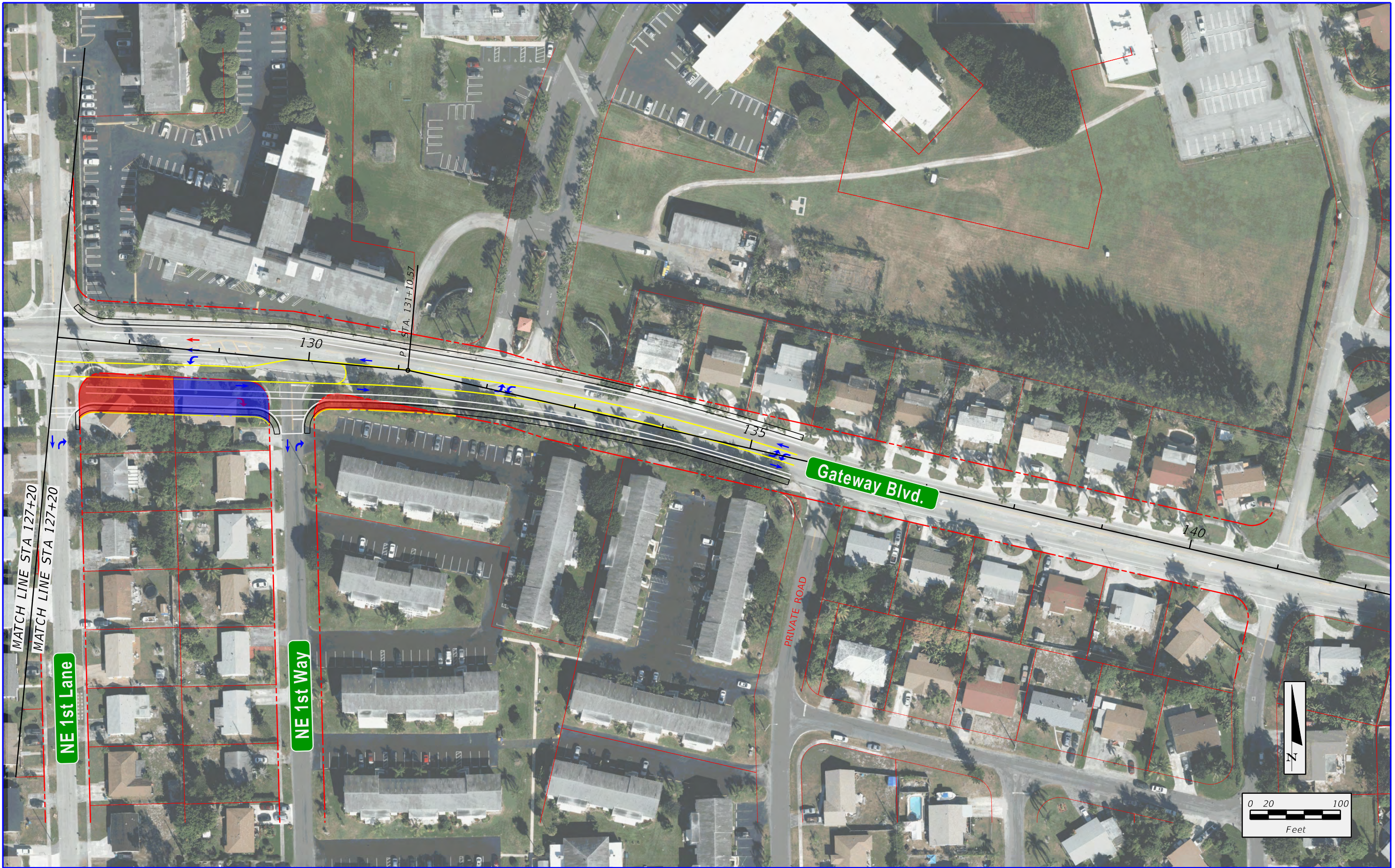

	5	6	
1	2	3	4
	7		

- EXISTING R/W
- PROPERTY LINE
- EXISTING L/A R/W
- PROPOSED R/W

- PROPOSED L/A R/W
- EXISTING LANE
- PROPOSED LANE

- R/W IMPACTS
- R/W IMPACTS

I-95 at Gateway Boulevard  
Parcel Impact Analysis  
Alternative 3  
SPUI

SHEET NO.  
4

8/25/2017 11:03:59 AM \\F:\file0\transportation\PN-95 Gateway\_231932\2017\map\2017-08-25\_SPU1\_RW\_Impacts\Planem203\_RWSheets5.dgn

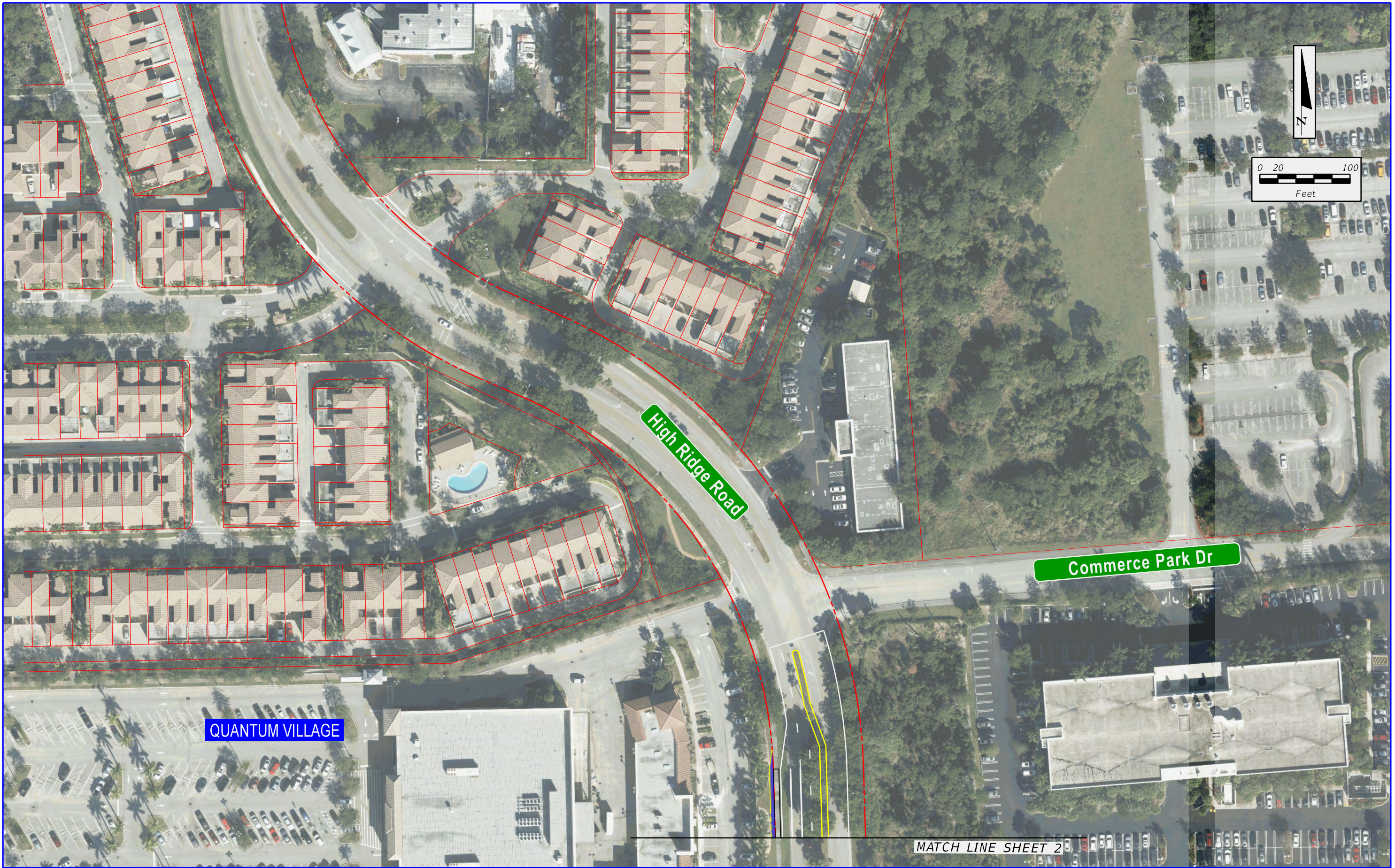

MATCH LINE SHEET 2



	5	6	
1	2	3	4
		7	

- - - EXISTING R/W
- PROPERTY LINE
- - - EXISTING L/A R/W
- - - PROPOSED R/W

- ⚡ PROPOSED L/A R/W
- ➔ EXISTING LANE
- ➔ PROPOSED LANE

- R/W IMPACTS
- R/W IMPACTS

I-95 at Gateway Boulevard  
Parcel Impact Analysis  
Alternative 3  
SPUI

SHEET NO.  
5

8/25/2017 11:04:16 AM \\F:\file0\transportation\I-95 Gateway\_231932\2017\map\2017-08-25\_SPU1\_RW\_Impacts\Planem203\_RWSheets6.dgn

lucask

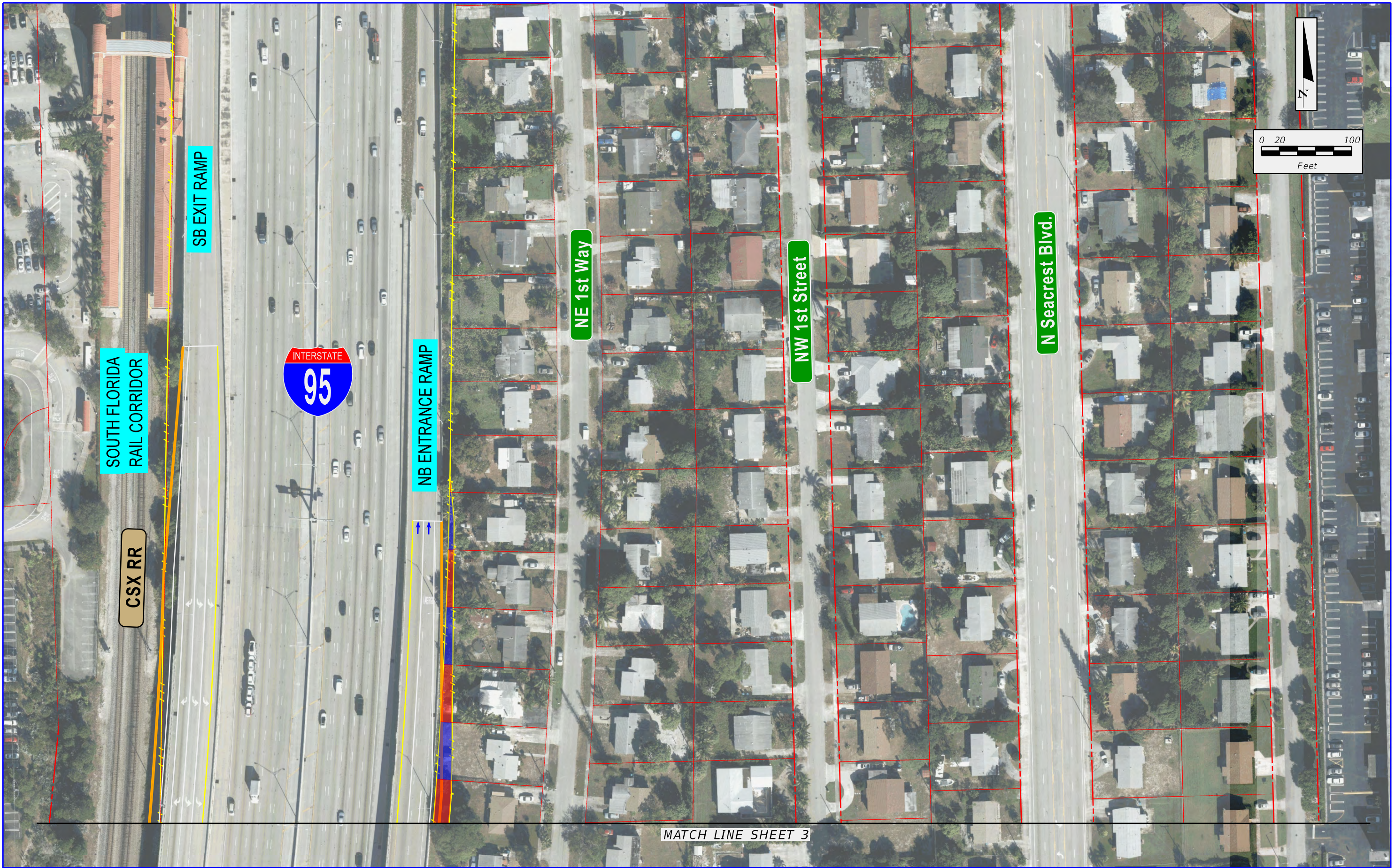

MATCH LINE SHEET 3



	5	6	
1	2	3	4
		7	

- EXISTING R/W
- PROPERTY LINE
- EXISTING L/A R/W
- PROPOSED R/W

- PROPOSED L/A R/W
- EXISTING LANE
- PROPOSED LANE

- R/W IMPACTS
- R/W IMPACTS

I-95 at Gateway Boulevard  
Parcel Impact Analysis  
Alternative 3  
SPUI

SHEET NO.  
6

8/25/2017 11:04:32 AM \\F:\file0\transportation\I-95 Gateway\_231932\2017\map\2017-08-25\_SPU1\_RW\_Impacts\Planem203\_RWSheet7.dgn lucask

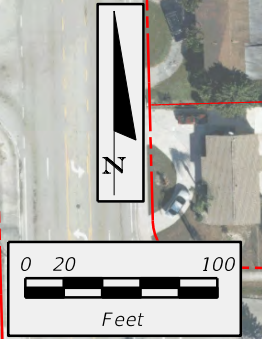

	5	6	
1	2	3	4
		7	

	EXISTING R/W		PROPOSED L/A R/W		R/W IMPACTS
	PROPERTY LINE		EXISTING LANE		R/W IMPACTS
	EXISTING L/A R/W		PROPOSED LANE		
	PROPOSED R/W				

I-95 at Gateway Boulevard Parcel Impact Analysis Alternative 3 SPUI	SHEET NO.  7
--	-----------------------