

SR9/1-95 AT BOYNTON BEACH BLVD. INTERCHANGE
PROJECT DEVELOPMENT AND ENVIROMENT STUDY

- EXISTING R/W
- PROPOSED R/W
- EXISTING LIMITED ACCESS R/W
- PROPOSED LIMITED ACCESS R/W
- PROPOSED PARCEL IMPACTS
- PROPERTY LINE

PARCEL IMPACT ANALYSIS
ALTERNATIVE 2
STREAMLINED CDA

SHEET
NO.
1 OF 3

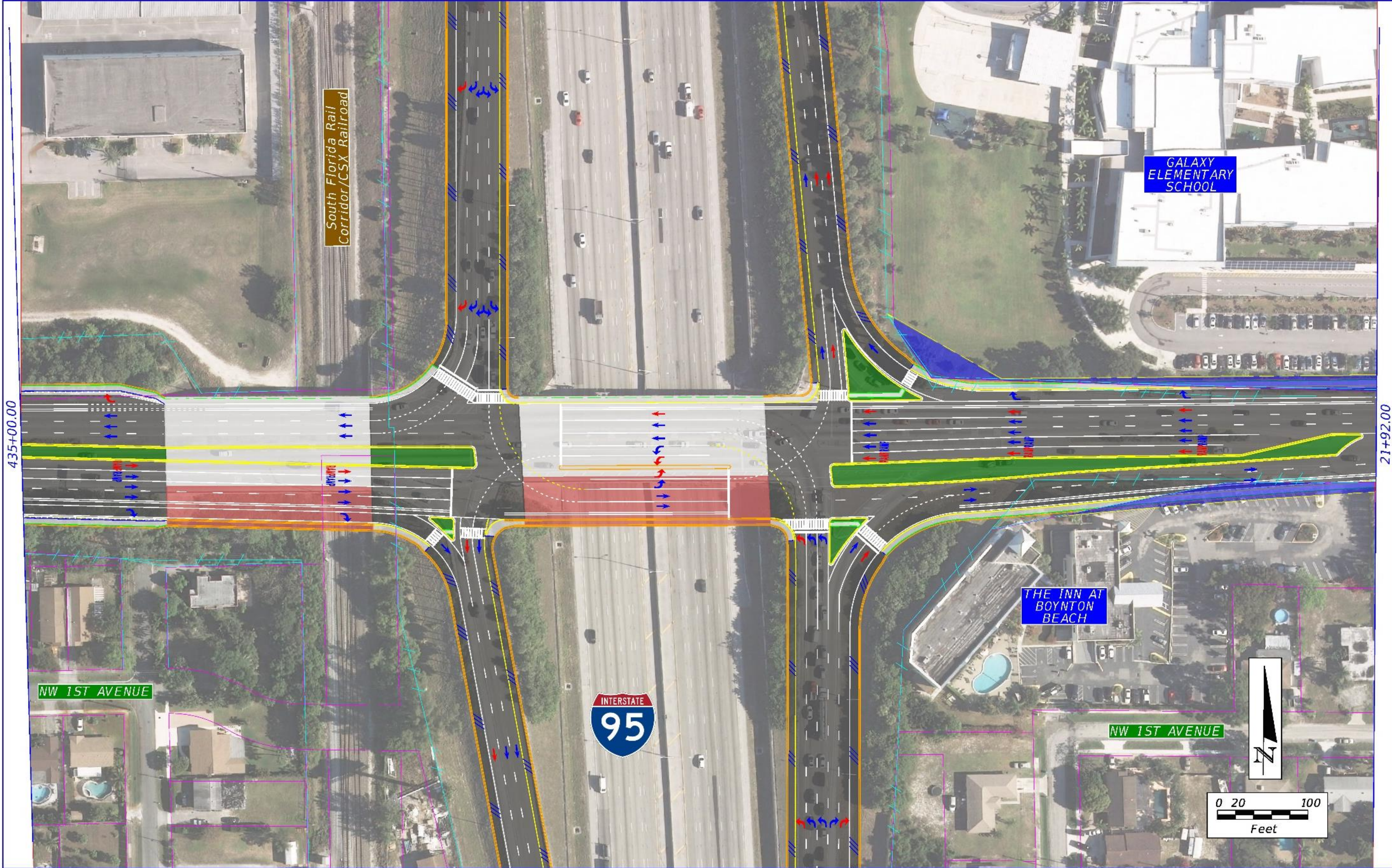

435+00.00

21+92.00



SR91-95 AT BOYNTON BEACH BLVD. INTERCHANGE
PROJECT DEVELOPMENT AND ENVIRONMENT STUDY

- EXISTING RW
- PROPOSED RW
- - - EXISTING LIMITED ACCESS RW
- - - PROPOSED LIMITED ACCESS RW





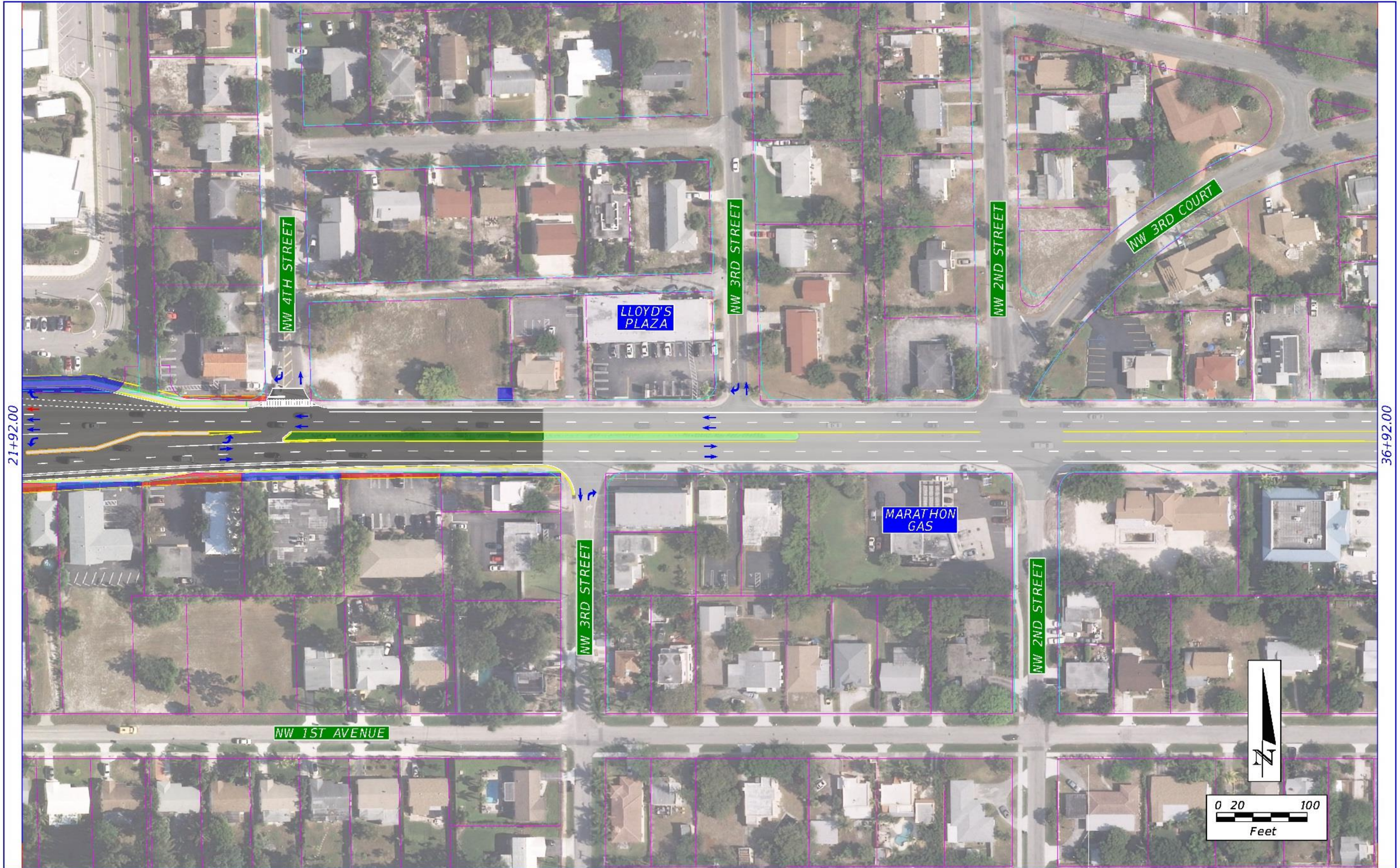

- PROPOSED PARCEL IMPACTS
- PROPERTY LINE

PARCEL IMPACT ANALYSIS
ALTERNATIVE 2
STREAMLINED CDA

SHEET NO.

2 OF 3



	EXISTING R/W		PROPOSED PARCEL IMPACTS
	PROPOSED R/W		PROPERTY LINE
	EXISTING LIMITED ACCESS R/W		
	PROPOSED LIMITED ACCESS R/W		