

NOISE SENSITIVE AREAS WITH RECEPTORS

SR 9/I-95
at Boynton Beach Blvd
and Gateway Blvd
PD&E Study

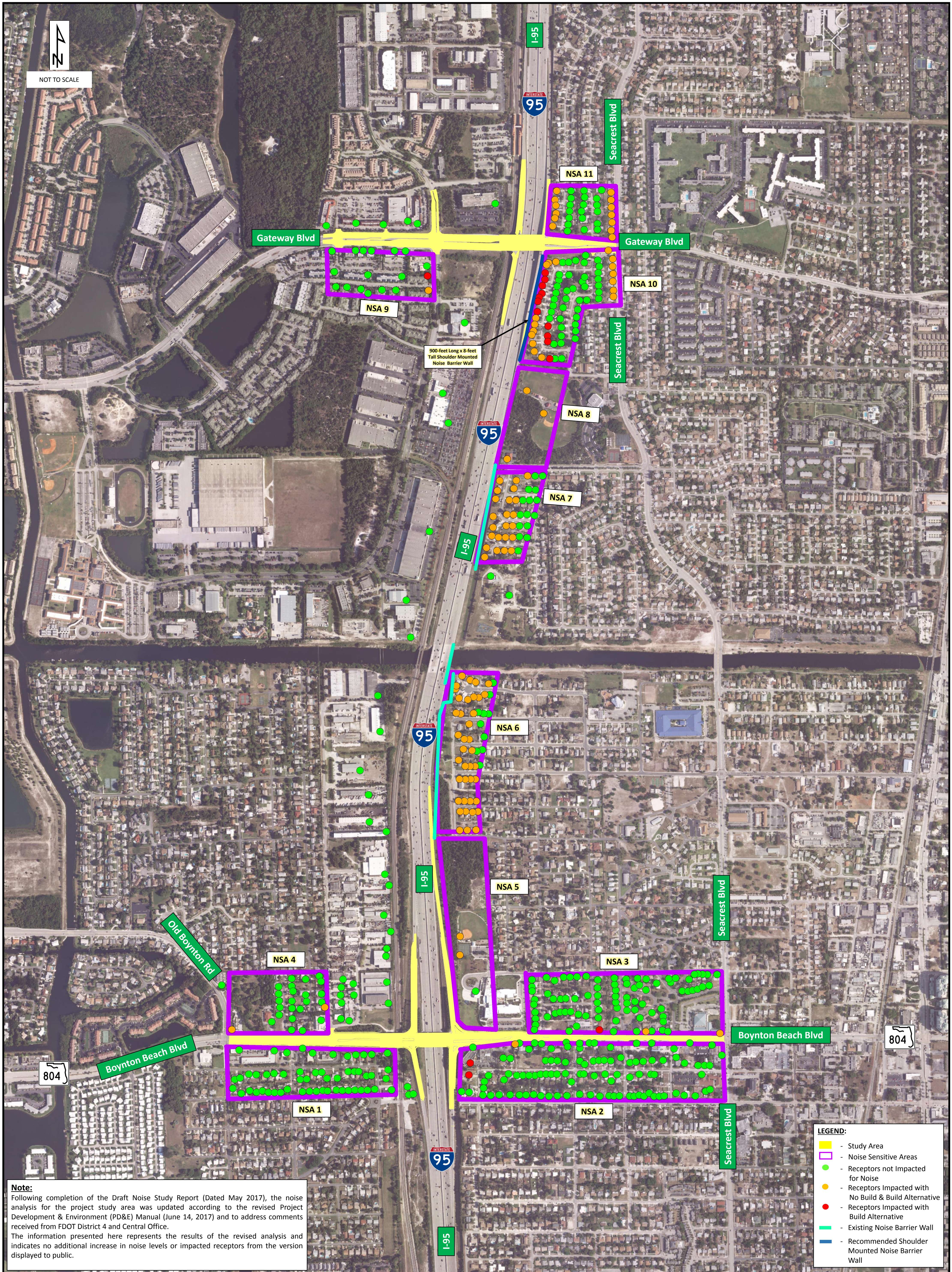

Financial Project ID No(s) 435804-1-22-01 23 & 231932-1-22-01
ETDM No(s): 14180 and 14181



Note:
Following completion of the Draft Noise Study Report (Dated May 2017), the noise analysis for the project study area was updated according to the revised Project Development & Environment (PD&E) Manual (June 14, 2017) and to address comments received from FDOT District 4 and Central Office. The information presented here represents the results of the revised analysis and indicates no additional increase in noise levels or impacted receptors from the version displayed to public.

- LEGEND:**
- Study Area
 - Noise Sensitive Areas
 - Receptors not Impacted for Noise
 - Receptors Impacted with No Build & Build Alternative
 - Receptors Impacted with Build Alternative
 - Existing Noise Barrier Wall
 - Recommended Shoulder Mounted Noise Barrier Wall